

NAME: _____

Score ____/13

2 Minute Music Theory

1.11

*The difference between ordinary and extraordinary
is that little extra*

Write the correct letter name below each note on the bass staff. Use capital letters.

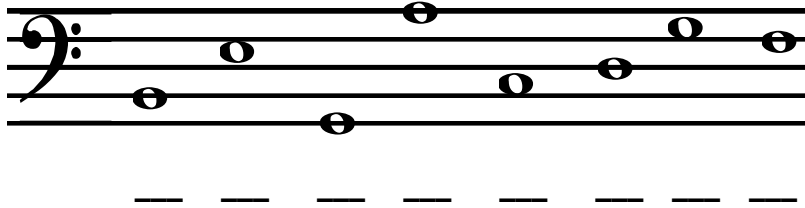

The Bass clef is known as the _____ clef, because the dots around the 4th line of the staff, identify that line as _____.

Choose an answer from the list below to fill in the blanks.

The bass clef is used mostly for _____ voices, _____ instruments and the _____ hand of the piano.

right	men's	high	left	low	women's
-------	-------	------	------	-----	---------